

PARK AMENITIES/IMPROVEMENTS

- A. ENTRANCE SIGNAGE/PLANTINGS
- B. PEDESTRIAN ENTRANCE
 - SEAT WALLS
 - ENTRY MONUMENTS
 - SIGNAGE
 - SPECIAL PAVING
- C. PICNIC AREAS
- D. LITTLE WILLOW CREEK TRAIL
- E. RAMPART RANGE ROAD TRAIL
- F. ENLARGED SPORT FIELDS
 - IMPROVED SPECTATOR AREA AND DUGOUTS
 - FULL-SIZE FOOTBALL FIELD
 - 160'x235' PRACTICE FIELD
- G. TOT PLAYGROUND
- H. MAIN GATHERING AREA
 - SHELTER
 - SEATING AREA
 - SPECIAL PAVING
- I. PLAYGROUND WITH SHELTER
- J. SKATEPARK WITH SHELTER
- K. SLEDDING HILL
- L. RESTROOM ENCLOSURES
- M. XCEL ENERGY ACCESS ROUTE
- N. MAINTENANCE ACCESS (FROM WEST SIDE OF CREEK)
- O. EXISTING PARKING LOT
- P. EXISTING RESTROOM
- Q. EXISTING TENNIS COURTS
- R. EXISTING BASKETBALL COURT
- S. EXISTING POND

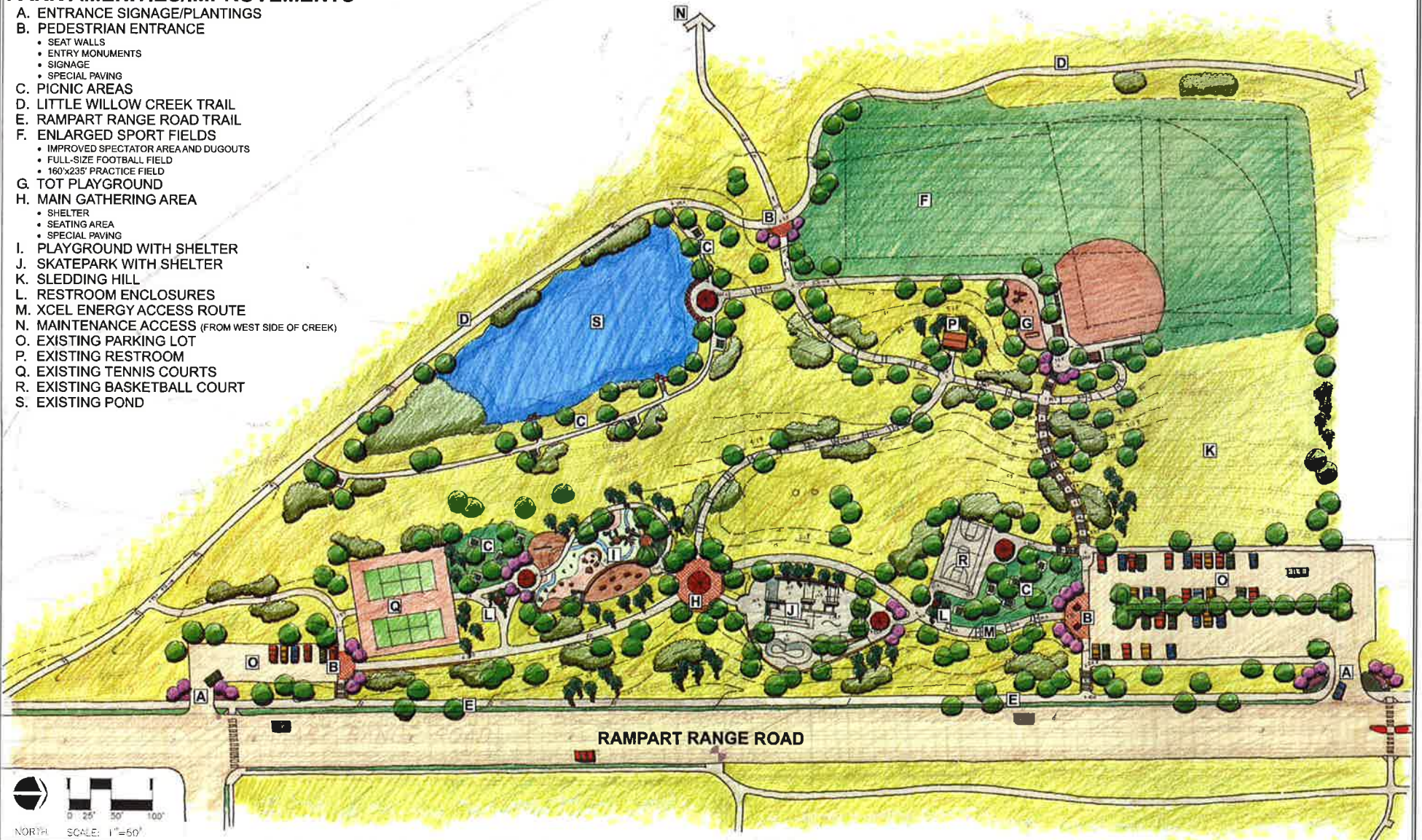



"CLAY MINE" CLIMBING WALL



"KILN" TOWER



"SANDSTONE OUTCROPPING" CLIMBING BOULDERS



CATTAIL SPINNERS



SEAT WALL

SWINGS

CATTAIL SPINNERS

SHELTER/SEATING AREA

STORY CIRCLE/CHILDREN'S SEATING AREA

SAND PLAY AREA

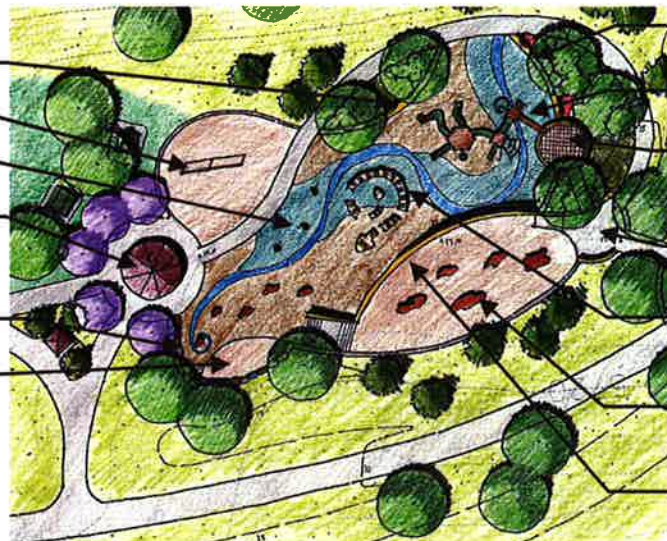

SEAT WALL

CLIMBING STRUCTURE

"KILN" TOWER WITH BRIDGE TO UPPER LEVEL

UPPER ENTRANCE

RATTLESNAKE CLIMBING SCULPTURE

"SANDSTONE OUTCROPPING" CLIMBING BOULDERS

"CLAY MINE" CLIMBING WALL



RATTLESNAKE CLIMBING SCULPTURE



STORY CIRCLE/CHILDREN'S SEATING AREA

PLAYGROUND MASTER PLAN

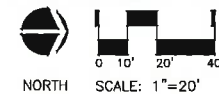

SHEET:
L2

PLAYGROUND MASTER PLAN
ROXBOROUGH VILLAGE COMMUNITY PARK
ROXBOROUGH VILLAGE METROPOLITAN DISTRICT

ARCHITECTURA GROUP
5651 South Delromo Street
Littleton, Colorado 80127
303.948.0744 fax.948.0977
www.architeeragroup.com

SUBMITTALS:

PROJECT: 222 DRAWN BY: CML DATE: _____ CHECK BY: CML